

Dune Tile



EchoTile Dune I Color 542 (Charcoal)

Style	Metric	Standard	Thickness	Weight/Box	Qty/Box	SF/Box
Dune Tile	500mm x 500mm	19.7 in. x 19.7 in.	50mm	10 lbs	9	24.21

All specs refer to singular products and not multiples unless specified.

Sound Absorption

Frequency	250Hz	500Hz	800Hz	1000Hz	2000Hz	4000Hz	NRC
m ² /Object	1.20	5.40	6.70	7.20	8.90	8.50	0.60

Acoustic data is measured in Sabins per Dune Tile.

EchoTile Dune

EchoTile Dune provides a steady design force and rhythmic form to quickly add dimension and acoustic control to any wall or ceiling. Thermoformed Dune tiles are lightweight and highly sound absorbent with a speedy clip system that enables fast installation. EchoTile Dune achieves Class A fire rating right out of the box, and has at least 60% recycled content to help contribute to LEED credits. Each box contains 9 tiles plus clips for 3 tile x 3 tile installation.

Fire Rating

ASTM E84 Class A

VOC Emissions

CDPH (CA 01350) Compliant; TVOC: <0.5 mg/m3

Ecospecifier GreenTag Compliant;
TVOC: 0.015 mg/m2/hr (ASTM D5116)

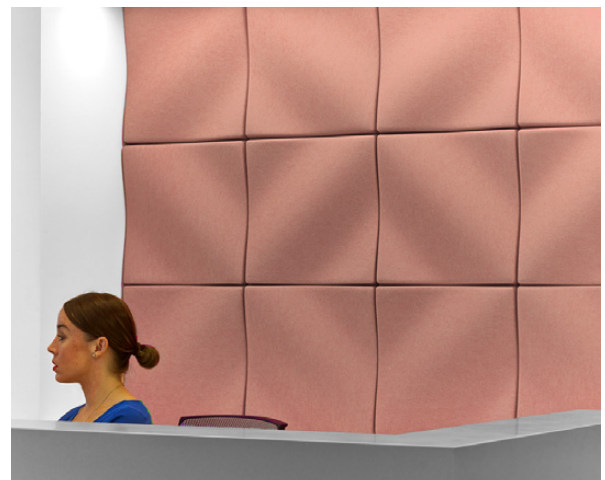

EchoTile Dune I Color 487 (Blush)

ECHOPANEL: ECHOTILE DUNE

Dimension Detail

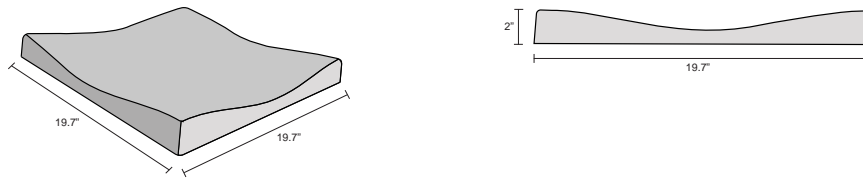

Available Solid Colors

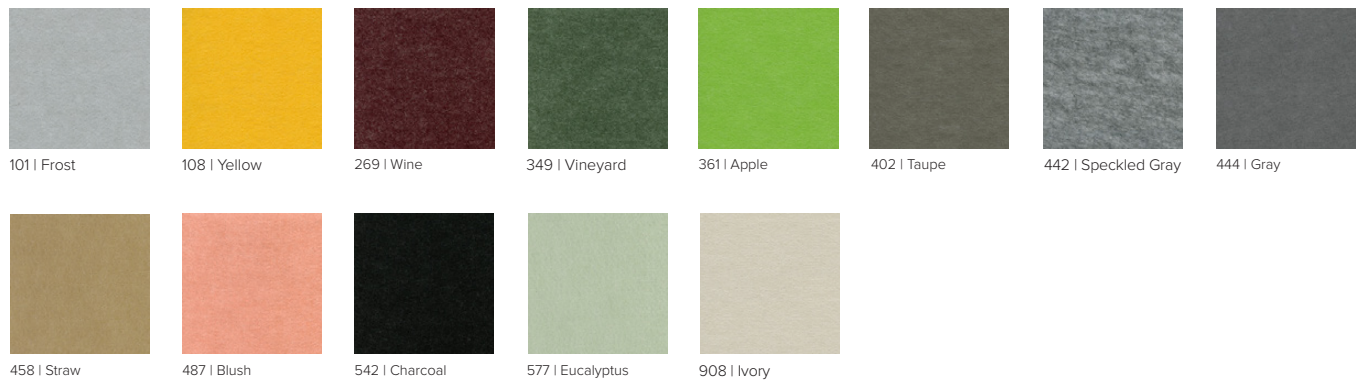

Hardware & Installation

Each box includes 9 tiles and a bag of mixed clips appropriate for a 3 tile by 3 tile installation. Other layouts, like the 1030x636 installation below, will require extra clips, available through Kirei. Visit our website and download the installation guide for more information.

